

Silver Threads Quilt Guild Newsletter

February 2025

Monthly Note

Happy February,

Still looks like the Silver Thread hasn't gotten too much snow this winter. What projects are you all working on in the new year? Last month I attended the Arizona Quilters Guild show in Mesa, it was a nicely done and very big show! This month The Modern Quilt Guild is hosting is Quilt Con here in Phoenix. I am excited to go see all the amazing quilts on display, and hopefully meet some of the fun quilters I follow online there in person. There are some travel updates in this newsletter, one from Kristin here and some pics of Emily's and my visit to Hamilton.

Christa



February Notes

Meeting

February 18, 10:30

Creede Baptist Church

Program:

Treasure Trove or Personal Projects

Hostesses:

No Hostess bring your own lunch

February Birthdays:

Theresa Calanni - Feb 25th

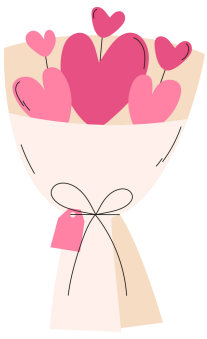

Guild Activities and Meetings

February 18, 2024 - 10:30 am - Creede Baptist Church

March 18, 2024 - 10:30 am - Creede Baptist Church

STQG Program Schedule

January, February, March: Bring your sewing machine for treasure trove, charity, or your project sewing

Reach out to Vi Koch and Mariette Curnutt (Program Chairs) with any program suggestions or requests.

Thank you

President's Note



Greetings from Cabo San Lucas where the whales are breaching and blowing, the breeze is making the palm fronds sing, the sun is shining, Pat is sunbathing and I am beach combing. I'm sure there's inspiration for a quilt design here somewhere. By Feb. 9th we'll be back in the freezing temperatures so we'll soak up the warm sun now. Happy Quilting

Kristin

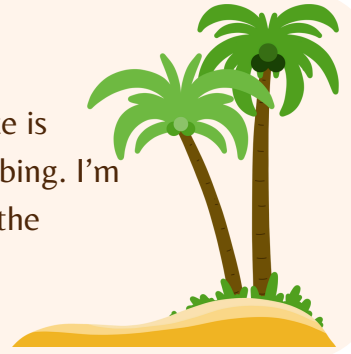

Quilt Town

Emily and I spent the best day visiting Missouri Star quilting in Hamilton Missouri one Saturday last month. It so exceeded my expectations. There were so many stores, each unique and beautifully stocked everyone was so friendly and helpful. I think we visited 15 quilt stores in our half day there, as well as some other fun local shops. I think it was very much worth the day trip and so fun if you get the chance to visit.



Quilt Show Chairs and Committes

1. Appraisals Penny Snyder
2. Antique Quilts Linda L. & Theresa C.
3. Budget Monica Warren
4. Cookies Don Flood
5. Facilities Penny Snyder
6. Food Court Dawn Reitz
7. Judging Mariette Cornett
8. People's Choice Ballots Carolyn Flood
9. Program Debbie, Penny, Julie
10. Publicity Emily MacDonald
11. Quilt Check-in Christa MacDonald, Pat Miller
12. Quilt Check-out Christa MacDonald, Anne Strong
13. Quilt Show Layout Debbie, Penny, Julie
14. Raffle Quilt Completion Penny Snyder, Beth Kendall
15. Raffle Ticket Printing Carolyn Flood
16. Raffle Ticket Sales Monica Warren
17. Ribbons Irene Garrett
18. Set up/Take Down Penny & Mike, Quilt Guild
19. Show Program Advertising Linda Levesque, Anne Strong
20. Show Sponsorships Tammie Sundin, Anne Strong
21. Signage (each quilt) Debbie Miller, Julie Hammes
22. Signage (Categories) Christa M, Julie H,
23. Signage (Street) Teresa Calanni, Leonard Koch
24. Treasure Trove Irene G., Vi K., Monica W.
25. Vendors Kristin Steed
26. Quilt Angels Carolyn Flood
27. Quilt Show Shirts Carolyn Flood
28. Welcome Deck Christa MacDonald

Quilt Show Categories

Appliqué - 70" x 85" maximum dimensions.

The main focus of the quilt must be the appliqué.

May be any form of appliqué.

Art- 45" x 45" maximum dimensions.

Must be your own design, may include any type of embellishments.

Bed - 120" x 120" maximum dimensions

Challenge - 45" x 45" maximum dimensions

Black & white fabric w one other fabric

If using ombre, fabric must be incorporated as one piece to display colors are all one fabric. I.e., on the backing, binding or border. All embellishments must be made only from the fabric used in the quilt.

Children's - 50" x 60" maximum dimensions.

Must incorporate a child's theme.

Holiday - 65" x 75" maximum dimensions.

The theme of the quilt may be any holiday celebrated.

Lap/Twin - 70"x 85" maximum dimensions

Modern - 90"x 108" maximum dimensions.

Modern quilts include, but are not limited to: the use of bold colors and prints, high contrast and graphic areas of solid color, improvisational piecing, minimalism, expansive negative space, and alternate grid work. Modern traditionalism" or the updating of classic quilt designs is also often seen in modern quilting.

Quilts of Valor - 70" x 85" maximum dimensions.

Must be a patriotic theme.

Wall hangings - 50" x 50" maximum dimensions

2025 Raffle Quilt



ADVERTISERS

Anne Strong
Creede Counseling Services
PO Box 808
Creede Co, 81130
719-588-4125
creedecounselingservices@gmail.com

Ooh La Spa
289 S. Main St.
Creede Co, 81130
719-658-3070
oohlaspacreede.com

Beth Kendall
Custom Longarm Quilting
PO Box 907
Lake City Co, 81235-0907
832-526-8631
kendallscottage@gmail.com

Del Norte Bank
117 N. Main
Creede, CO 81230
719-658-0126
www.truelocalbank.com
Mon-Fri 9am - 4 pm

Kathy's Fabric Trunk
610 Grand Ave
Del Norte , CO 81132
719- 657-9314
kathysfabrictrunkco.com

Downstream Gas & Mercantile
117 E 7th Street
Creede , CO 81130
719-658-2480
downstream-gas

Creede Elks Lodge #506
104 S Main St
Creede , CO 81130
719- 658-2668
Lodge #506

Broken Arrow Ranch & Land CO
103 North Main Street
Creede , CO 81130
719-658-2533
brokenarrowcreede.com

San Luis Valley REC
3625 US Hwy 160 W
P.O. Box 3625
Monte Vista, CO 81144
719-852-3538
<https://slvrec.com/>

