



Silver Threads Quilt Guild Newsletter

June 2025

Monthly Note

Happy June,

Please note quilt show entry forms are due July 1st! It's time to pay your dues if you haven't sent those in yet. Also please review the rules and bylaws attached with the newsletter this month as we continue our discussions on the guild.

I got to see a few of you when i was in Creede for less than 24 hours over Memorial Day weekend! I've included a few pics of some antique quilts I saw last month traveling in Ireland. Sounds like some of you saw the documentary The Quilters on Netflix in Breckenridge last month, if you haven't seen it yet it's worth a watch!

Christa

2024 membership dues

\$20 due now

Silver Threads Quilt Guild, P. O. Box 1, South Fork, CO 81154

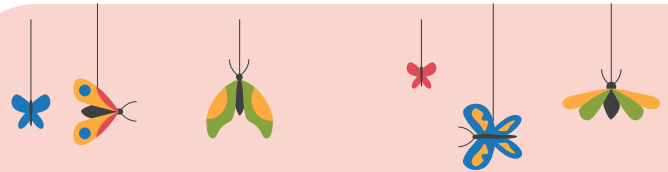

June Notes

Meeting

June 17, 10:00

New Hope Church South Fork
Annual Meeting

Program: Quilt Sleeves and Labels

Hostesses:

Julie Hammes
Monica Warren

April Birthdays:

Pat Miller - June 8th

Guild Activities and Meetings

June 17, 2025 (Annual Meeting) – 10:00 am – New Hope Church

July 15, 2025 – 10:00 am – Guild Meeting Creede Baptist Church

August 19, 2025 - 10:00 am - Guild Meeting New Hope Church

August 21-23, 2025 Guild Retreat Beaver Creek

September 19-21, 2025 Quilt Show

September 23, 2025 Guild Meeting Creede Baptist Church **FOURTH TUESDAY**

STQG Program Schedule

June-July: Quilt sleeves and labels with Beth Kendall

Reach out to Vi Koch and Mariette Curnutt (Program Chairs) with any program suggestions or requests.

Thank you

President's Note

Hello quilting friends -

The seven of us who went to Breckenridge, and then on to Golden to the quilting museum, had a great time. I highly recommend the experience and hope you all get the opportunity to go someday. We ate some good food and watched “The Quilters” and “Secondhand Lions” (an oldie, but goody).

I have asked Christa to attach a copy of our STQG Bylaws and Standing Rules to this email newsletter so that we can all be reminded about what is in these documents. These were last completely updated in 2020 and have been partially revised over the last five years as indicated in the documents.

In order to help us get a firm grasp of our current preferences and choices as an organization we are creating a paper and pencil survey. It will be ready by the June meeting and we will be allot time to fill it out at the meeting when most members are present. If you are unable to attend, I can email you a copy of the survey after that meeting. You could print it out and mail in your responses. ALL members who receive the newsletter are invited to complete the survey.

Thank you in advance for participating in our decision making processes,

Kristin Steed

Ulster Folk Museum

I got to spend 2 weeks in Ireland at the beginning of May and one of the highlights was a visit to the Ulster Folk Museum where i saw so many beautiful antique quilts.



Quilt Show Chairs and Committes

1. Appraisals Penny Snyder
2. Antique Quilts Linda L. & Theresa C.
3. Budget Monica Warren
4. Cookies Don Flood
5. Facilities Penny Snyder
6. Food Court Dawn Reitz
7. Judging Mariette Curnutt
8. People's Choice Ballots Carolyn Flood
9. Program Debbie, Penny, Julie
10. Publicity Emily MacDonald
11. Quilt Check-in Christa MacDonald, Pat Miller
12. Quilt Check-out Christa MacDonald, Anne Strong
13. Quilt Show Layout Debbie, Penny, Julie
14. Raffle Quilt Completion Penny Snyder, Beth Kendall
15. Raffle Ticket Printing Monica Warren
16. Raffle Ticket Sales Monica Warren
17. Ribbons Irene Garrett
18. Set up/Take Down Penny & Mike, Quilt Guild
19. Show Program Advertising Linda Levesque, Anne Strong
20. Show Sponsorships Tammie Sundin, Anne Strong
21. Signage (each quilt) Debbie Miller, Julie Hammes
22. Signage (Categories) Christa M, Julie H,
23. Signage (Street) Teresa Calanni, Leonard Koch
24. Treasure Trove Irene G., Vi K., Monica W.
25. Vendors Kristin Steed
26. Quilt Angels Carolyn Flood
27. Quilt Show Shirts OPEN
28. Welcome Deck Christa MacDonald

Quilt Show Categories

Appliqué - 70" x 85" maximum dimensions.

The main focus of the quilt must be the appliqué.

May be any form of appliqué.

Art- 45" x 45" maximum dimensions.

Must be your own design, may include any type of embellishments.

Bed - 120" x 120" maximum dimensions

Challenge - 45" x 45" maximum dimensions

Black & white fabric w one other fabric

If using ombre, fabric must be incorporated as one piece to display colors are all one fabric. I.e, on the backing, binding or border. All embellishments must be made only from the fabric used in the quilt.

Children's - 50" x 60" maximum dimensions.

Must incorporate a child's theme.

Holiday - 65" x 75" maximum dimensions.

The theme of the quilt may be any holiday celebrated.

Lap/Twin - 70"x 85" maximum dimensions

Modern - 90"x 108" maximum dimensions.

Modern quilts include, but are not limited to: the use of bold colors and prints, high contrast and graphic areas of solid color, improvisational piecing, minimalism, expansive negative space, and alternate grid work. Modern traditionalism" or the updating of classic quilt designs is also often seen in modern quilting.

Quilts of Valor - 70" x 85" maximum dimensions.

Must be a patriotic theme.

Wall hangings - 50" x 50" maximum dimensions

2025 Raffle Quilt

Ticket Sales at The Taste of Creede

Memorial Day weekend



ADVERTISERS

Anne Strong
Creede Counseling Services
PO Box 808
Creede Co, 81130
719-588-4125
creedecounselingservices@gmail.com

Beth Kendall
Custom Longarm Quilting
PO Box 907
Lake City Co, 81235-0907
832-526-8631
kendallscottage@gmail.com

Kathy's Fabric Trunk
610 Grand Ave
Del Norte , CO 81132
719- 657-9314
kathysfabrictrunkco.com

Creede Elks Lodge #506
104 S Main St
Creede , CO 81130
719- 658-2668
[Lodge #506](#)

San Luis Valley REC
3625 US Hwy 160 W
P.O. Box 3625
Monte Vista, CO 81144
719-852-3538
<https://slvrec.com/>

Ooh La Spa
289 S. Main St.
Creede Co, 81130
719-658-3070
oohlaspacreede.com

Del Norte Bank
117 N. Main
Creede, CO 81230
719-658-0126
www.truelocalbank.com

Downstream Gas & Mercantile
117 E 7th Street
Creede , CO 81130
719-658-2480
[downstream-gas](#)

Broken Arrow Ranch & Land CO
103 North Main Street
Creede , CO 81130
719-658-2533
brokenarrowcreede.com

San Juan Sports
102 S Main St
Creede , CO 81130
719-658-2359
sanjuansports.com

Creede Hotel
120 N Main St
Creede , CO 81130
719-658-2608
thecreedehotel.com